

SOLID <input checked="" type="checkbox"/>	SEMI-HOLLOW <input type="checkbox"/>	HOLLOW <input type="checkbox"/>	TITLE	DIE No.	
CLASS <input type="checkbox"/>			SFIP	CUSTOMER PT. No.	
				CUTTING LENGTH	

ALLOY **6063** TEMPER **T5** CIRCLE SIZE **5.1** P/P POCKET SIZE **"A-A"**  
 ALL TOLERANCES -- ALUMINUM ASSOCIATION STANDARD -- UNLESS SPECIFIED OTHERWISE

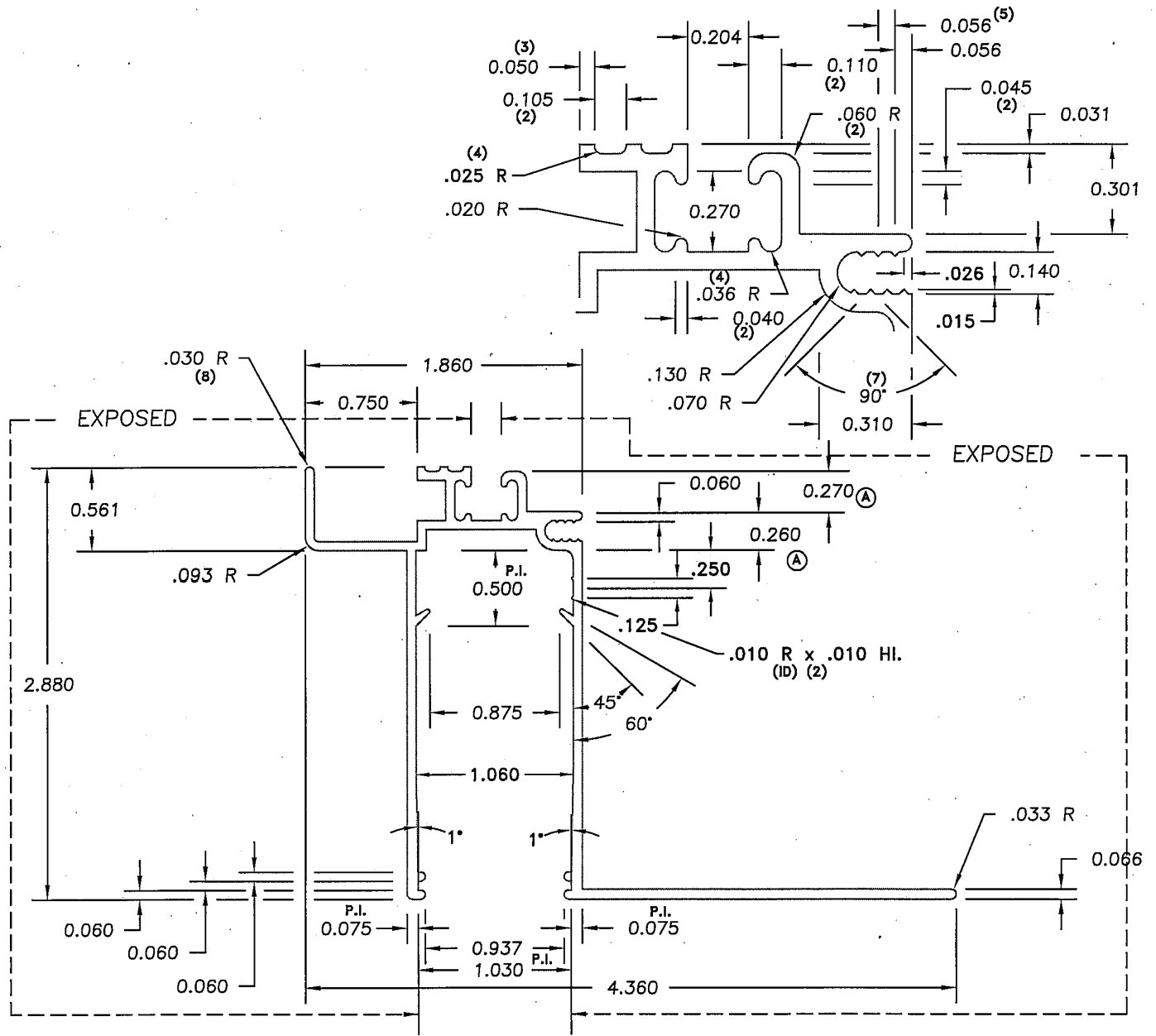

.060 TYPICAL WALL THICKNESS EXCEPT AS NOTED BREAK SHARP CORNERS .015 R. EXCEPT AS NOTED

EST. AREA in <sup>2</sup>	.731	EST. TOTAL PER.	23.044
EST. AREA cm <sup>2</sup>		EST. OUTSIDE PER.	
EST. WT. PER FT.	.877	CODE	FACTOR 26
EST. Kg. PER M.		PRESS LOCATION	

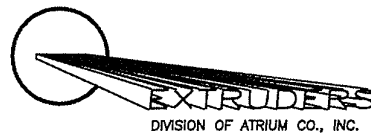

Die Size		Backer Size	
DATE	No.	REVISIONS	BY

8 Feb 89	A	.260 was .250; .270 was .280	TD	CUSTOMER:	<b>US Building Products</b>
				CITY	<b>Lee's Summit, MO</b>
				DRAWN BY:	tkd
				SCALE:	FULL
				DATE:	19 January 89
				DWG. No.	D-00698